Washtenaw County Trial Court
Juvenile Division
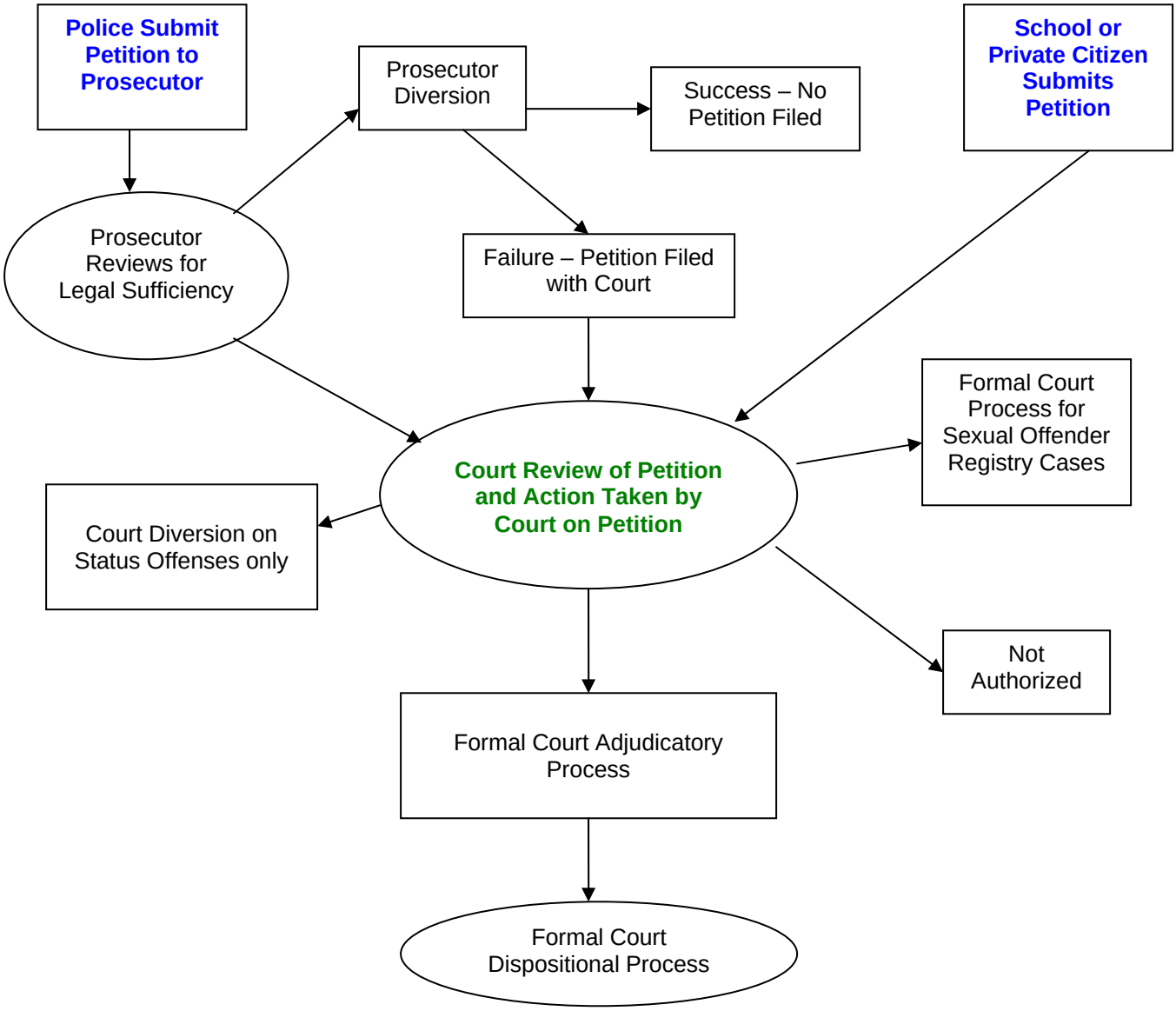
Petition Process Flowchart